

RSD ACADEMY

Affiliated to MJP Rohilkhand University, Bareilly (U.P.)

Ram Ganga Vihar phase II, Moradabad-244001

Phone☐: 0591-2452442, 9837075443

Email ☐ rsdacademy@yahoo.co.in

Website: rsdacademy.in



Student Satisfaction Survey (SSS) on Teaching Learning
Process

July 2022 to June 2023

Following is the report of the survey (SSS) based on responses obtained online from 150 students.

I. How much of the syllabus was covered in the class?

150 responses

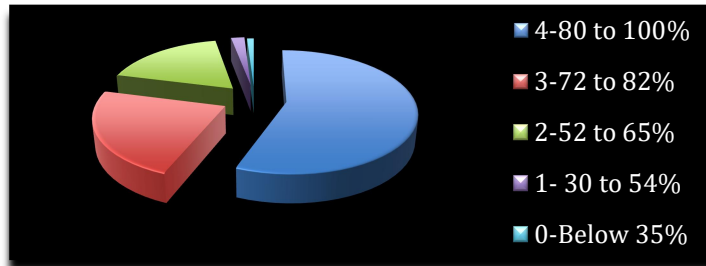

Interpretations:

- ✓ *The blue color denotes that 56% of students have said that 80 to 100% of the syllabus has been covered.*
- ✓ *The red color denotes that 23% of students commented that 72 to 82% of the syllabus has been covered.*
- ✓ *The green color denotes that 18% of students have reported that 52 to 65% of the syllabus has been completed.*
- ✓ *The purple color denotes that 2% of students said that 30 to 54% of the syllabus has been done.*
- ✓ *The light blue color denotes that 1% of students have said that only 35% of the syllabus has been completed.*

II. How well did the teachers prepared for the classes?

150 responses

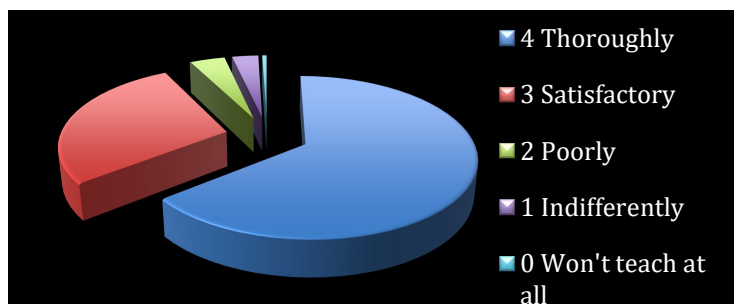

Interpretations:

- ✓ *The blue color denotes that 64% of students have said that teachers were thoroughly prepared for the classes.*
- ✓ *The red color denotes that 28% of students commented that teachers were satisfactorily prepared for the classes.*
- ✓ *The green color denotes that 4% of students have reported that teachers were poorly prepared for the classes.*
- ✓ *The purple color denotes that 3% of students said that teachers were indifferently prepared for the classes.*
- ✓ *The light blue color denotes that 1% of students have said that teachers*

Principal
R.S.D. Academy
(Girls Degree College)
Amradabad

won't teach at all.

III. How well were the teachers able to communicate?

150 responses

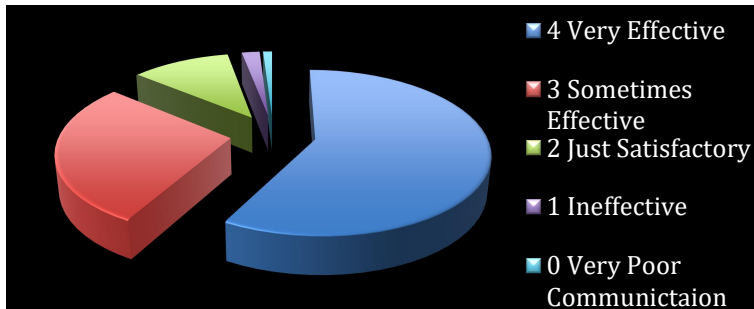

Interpretations:

- ✓ *The blue color denotes that 58% of students have said that teachers were Very effective in the class.*
- ✓ *The red color denotes that 28% of students commented that teachers were sometimes effective in the class.*
- ✓ *The green color denotes that 11% of students have reported that teachers were communicating satisfactorily in class.*
- ✓ *The purple color denotes that 2% of students said that teachers were communicating in an ineffective way in class.*
- ✓ *The light blue color denotes that 1% of students have said that teachers have very poor communication in the class.*

IV. The teacher's approach to teaching can be described as.

150 responses

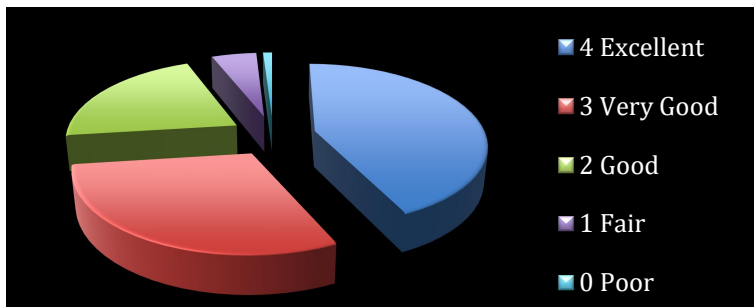

Interpretations:

- ✓ *The blue color denotes that 43% of students have said that teacher's approach was excellent in the class.*
- ✓ *The red color denotes that 30% of students commented that teacher's approach was Very good in the class.*
- ✓ *The green color denotes that 21% of students have reported that teacher's approach was good in class.*
- ✓ *The purple color denotes that 5% of students said that teacher's approach was fair in class.*
- ✓ *The light blue color denotes that 1% of students have said that teacher's approach was poor in class.*

Principal
R.S.D Academy
(Girls Degree College)
Ahrabad

V. Fairness of the internal evaluation process by the teachers.

150 responses

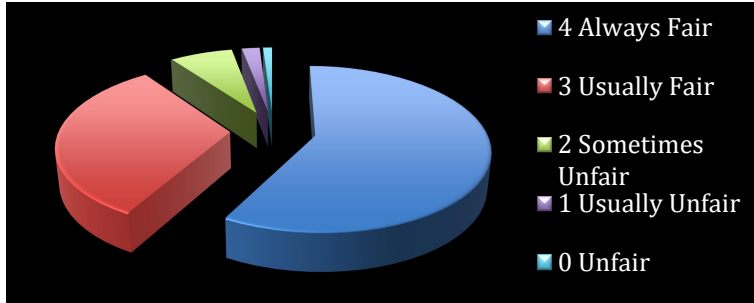

Interpretations:

- ✓ *The blue color denotes that 58% of students have said that teachers were always fair in the internal evaluation.*
- ✓ *The red color denotes that 32% of students commented that teachers were usually fair in the internal evaluation.*
- ✓ *The green color denotes that 7% of students have reported that teachers were sometimes unfair in the internal evaluation.*
- ✓ *The purple color denotes that 2% of students said that teachers were usually unfair in the internal evaluation.*
- ✓ *The light blue color denotes that 1% of students have said that teachers were Unfair in the internal evaluation.*

VI. Was your performance in assignments discussed with you?

150 responses

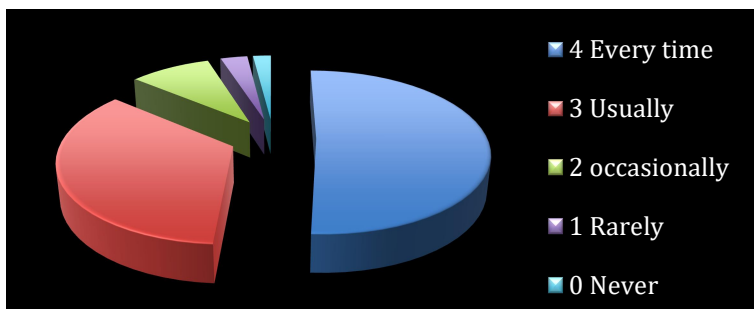

Interpretations:

- ✓ *The blue color denotes that 51% of students have said that their assignments were discussed every time in the class.*
- ✓ *The red color denotes that 35% of students commented that their assignments were usually discussed in the class..*
- ✓ *The green color denotes that 9% of students have reported that their assignments were occasionally or sometimes discussed in the class.*
- ✓ *The purple color denotes that 3% of students said that their assignments were rarely discussed in the class.*
- ✓ *The light blue color denotes that 2% of students have said that their assignments were never discussed.*

Principal
R.S.D. Academy
(Girls Degree College)
Alwarabad

VII. Does the institute take active interest in promoting internship, student exchange, and field opportunities for students?

150 responses

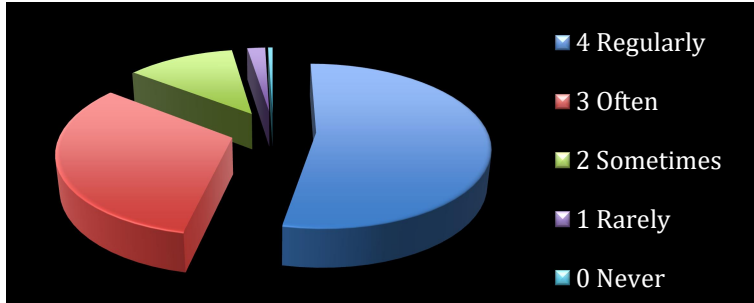

Interpretations:

- ✓ *The blue color denotes that 53% of students have said that the institute regularly takes interest.*
- ✓ *The red color denotes that 32% of students commented that the institute often takes interest.*
- ✓ *The green color denotes that 12% of students have reported that institute takes interest sometimes only.*
- ✓ *The purple color denotes that 2% of students said that the institute rarely takes interest.*
- ✓ *The light blue color denotes that 1% of students have said that institute never takes interest.*

VIII. Does the teaching and monitoring process in your institution facilitate you in cognitive, emotional and social growth?

150 responses

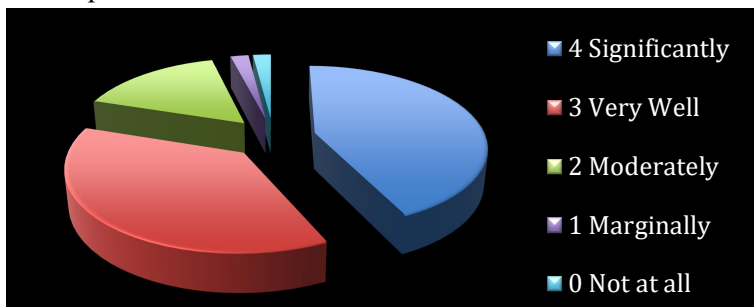

Interpretations:

- ✓ *The blue color denotes that 43% of students have said that the institute significantly facilitates them.*
- ✓ *The red color denotes that 37% of students commented that the institute facilitates them very well.*
- ✓ *The green color denotes that 16% of students have reported that institute moderately facilitates them.*
- ✓ *The purple color denotes that 2% of students said that the institute facilitates them marginally.*
- ✓ *The light blue color denotes that 2% of students has said that institute not at all facilitates them.*

IX. Does the institute provide multiple opportunities to learn and grow?

150 responses

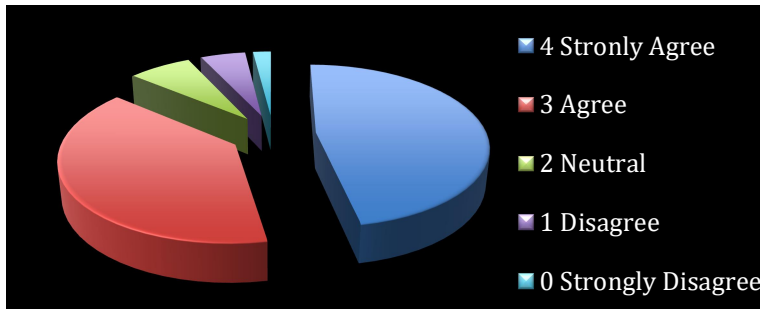

Interpretations:

- ✓ *The blue color denotes that 47% of students are strongly agreeing with this.*
- ✓ *The red color denotes that 39% of students are agreeing with this.*
- ✓ *The green color denotes that 7% of students are neutral.*
- ✓ *The purple color denotes that 5% of students are disagreeing with this.*
- ✓ *The light blue color denotes that 2% of students are strongly disagreeing.*

X. Do teachers inform you about your competencies, course outcomes and programs outcomes?

150 responses

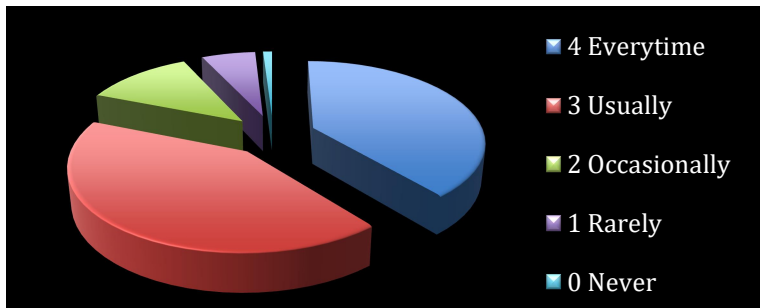

Interpretations:

- ✓ *The blue color denotes that 39% of students have said that the teachers inform them every time.*
- ✓ *The red color denotes that 42% of students commented that the teachers usually inform them.*
- ✓ *The green color denotes that 12% of students have reported that teachers inform them occasionally or sometimes.*
- ✓ *The purple color denotes that 6% of students said that the teachers inform them rarely.*
- ✓ *The light blue color denotes that 1% of students have said that teachers never inform them about competencies, course outcomes and program outcomes.*

[Handwritten Signature]
Principal
R.S.D Academy
(Girls Degree College)
Morebad

XI. Does your mentor do a necessary follow-up with an assigned task to you?

150 responses

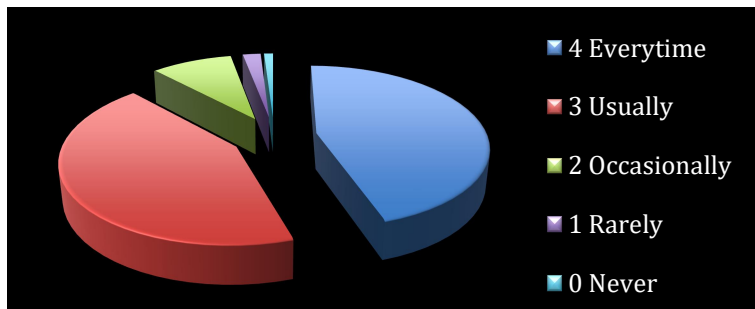

Interpretations:

- ✓ *The blue color denotes that 45% of students have said that the assigned mentor do it every time.*
- ✓ *The red color denotes that 43% of students commented that the assigned mentor do it usually.*
- ✓ *The green color denotes that 9% of students have reported that the assigned mentor do a follow-up occasionally or sometimes.*
- ✓ *The purple color denotes that 2% of students said that the assigned mentor do it rarely.*
- ✓ *The light blue color denotes that 1% of students have said that they don't have a mentor.*

XII. Do the teachers illustrate the concepts through examples and applications?

150 responses

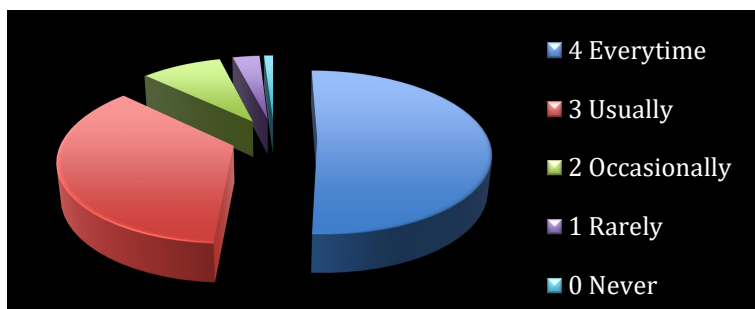

Interpretations:

- ✓ *The blue color denotes that 51% of students have said that the teachers every time illustrate the concepts through examples and applications.*
- ✓ *The red color denotes that 36% of students commented that the teachers usually do it.*
- ✓ *The green color denotes that 9% of students have reported that the teachers occasionally or sometimes illustrate.*
- ✓ *The purple color denotes that 3% of students said that the teachers illustrate rarely.*
- ✓ *The light blue color denotes that 1% of students have said that the teachers never illustrate through examples and applications.*

[Handwritten Signature]
Principal
R.S.D. Academy
(Girls Degree College)
Ahmedabad

XIII. Do the teachers identify your strengths and encourage you with providing right level of challenges?

150 responses

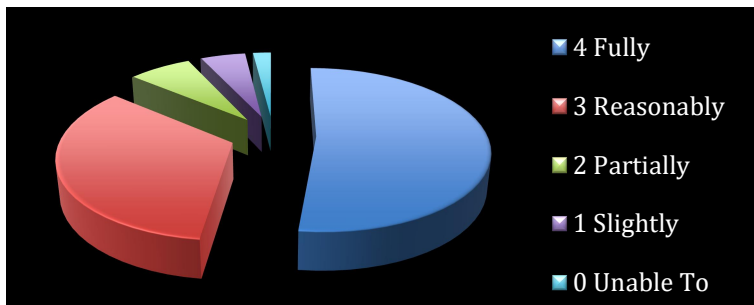

Interpretations:

- ✓ *The blue color denotes that 52% of students have said that the teachers fully encourage them.*
- ✓ *The red color denotes that 34% of students commented that the teachers reasonably identify their strengths and encourage them.*
- ✓ *The green color denotes that 7% of students have reported that the teachers partially encourage them.*
- ✓ *The purple color denotes that 5% of students said that the teachers slightly encourage them.*
- ✓ *The light blue color denotes that 2% of students have said that the teachers were unable to identify their strengths.*

XIV. Do the teachers able to identify your weaknesses and help you to overcome them?

150 responses

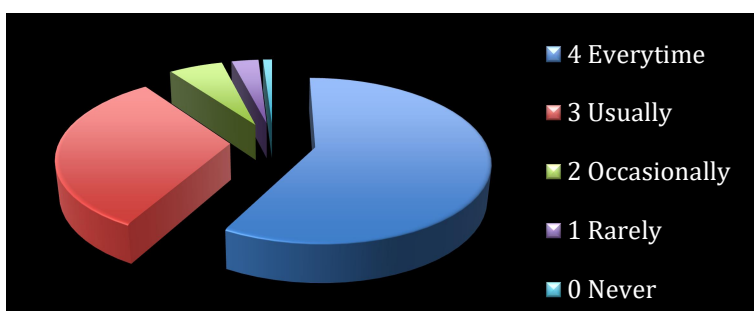

Interpretations:

- ✓ *The blue color denotes that 58% of students have said that every time the teachers identify their weaknesses and help them to overcome it.*
- ✓ *The red color denotes that 32% of students commented that the teachers usually help them to overcome their weaknesses.*
- ✓ *The green color denotes that 6% of students have reported that the teachers occasionally or sometimes help them.*
- ✓ *The purple color denotes that 3% of students said that the teachers help them rarely.*

Principal
R.S.D Academy
Girja Degree College
Bhubaneswar

Student Satisfaction Survey (SSS) on Teaching Learning Process

July 2022–June 2023

- ✓ *The light blue color denotes that 1% of students have said that the teachers never help them.*

XV. Does the institution makes efforts to engage students in the monitoring, review and continuous quality improvement of the teaching learning process?

150 responses

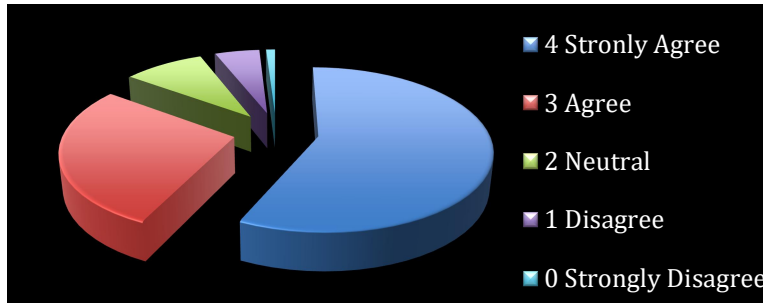

Interpretations:

- ✓ *The blue color denotes that 57% of students are strongly agreeing with this.*
- ✓ *The red color denotes that 28% of students are agreeing with this.*
- ✓ *The green color denotes that 9% of students are neutral.*
- ✓ *The purple color denotes that 5% of students are disagreeing with this.*
- ✓ *The light blue color denotes that 1% of students are strongly disagreeing.*

XVI. Do the institute/teachers use student centric methods, such as experiential learning and problem-solving methodologies for enhancing learning experiences?

150 responses

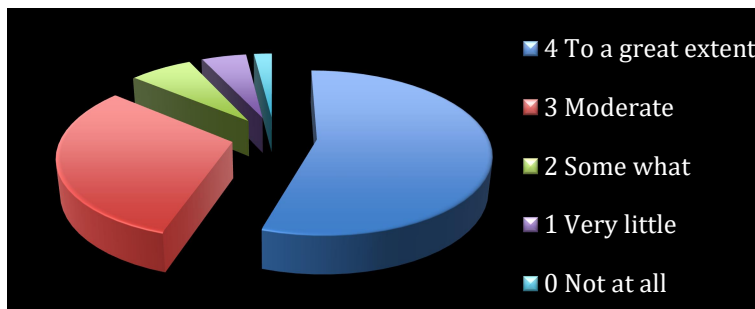

Interpretations:

- ✓ *The blue color denotes that 55% of students have said that teachers/institute use student centric method to a great extent.*
- ✓ *The red color denotes that 31% of students commented that the teachers/institute moderately used that.*
- ✓ *The green color denotes that 7% of students have reported that the teachers/institute somewhat uses student centric method.*
- ✓ *The purple color denotes that 5% of students said that the teachers/institute uses very little student centric method.*
- ✓ *The light blue color denotes that 2% of students have said that the teachers/institute not at all uses student centric method.*

Principal
S.D. Academy
(Girls Degree College)
Alwar Road

XVII. Do the teachers encourage you to participate in extracurricular activities?

150 responses

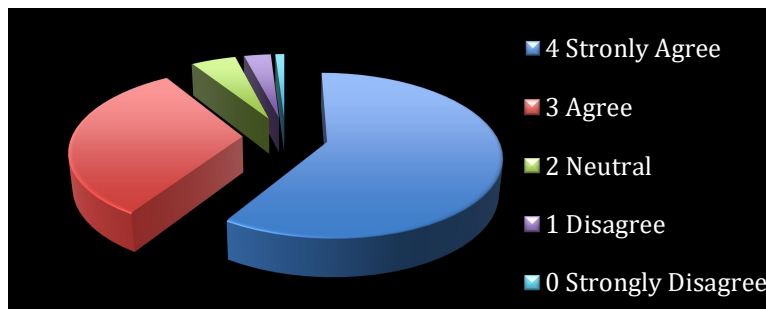

Interpretations:

- ✓ *The blue color denotes that 59% of students are strongly agreeing with this.*
- ✓ *The red color denotes that 32% of students are agreeing with this.*
- ✓ *The green color denotes that 5% of students are neutral.*
- ✓ *The purple color denotes that 3% of students are disagreeing with this.*
- ✓ *The light blue color denotes that 1% of students are strongly disagreeing.*

XVIII. Do the efforts are made by the institute/teachers to inculcate soft skills, life skills and employability skills to make you ready for the world of work?

150 responses

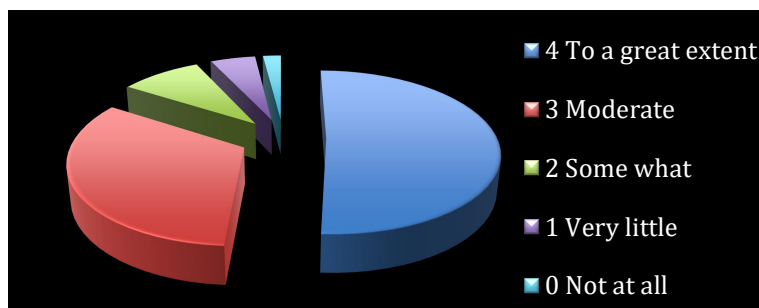

Interpretations:

- ✓ *The blue color denotes that 51% of students have said that teachers/institute make efforts to a great extent.*
- ✓ *The red color denotes that 33% of students commented that the teachers/institute moderately make efforts.*
- ✓ *The green color denotes that 9% of students have reported that the teachers/institute somewhat make efforts.*
- ✓ *The purple color denotes that 5% of students said that the teachers/institute make efforts very little.*
- ✓ *The light blue color denotes that 2% of students have said that the teachers/institute not at all make efforts..*

XIX. What percentage of teachers uses ICT Tools such as LCD Projector, Multimedia,

Principal
Principal
R.S.D. Academy
(Girls Degree College)
Aurangabad

Student Satisfaction Survey (SSS) on Teaching Learning Process

July 2022–June 2023

etc. while teaching?

150 responses

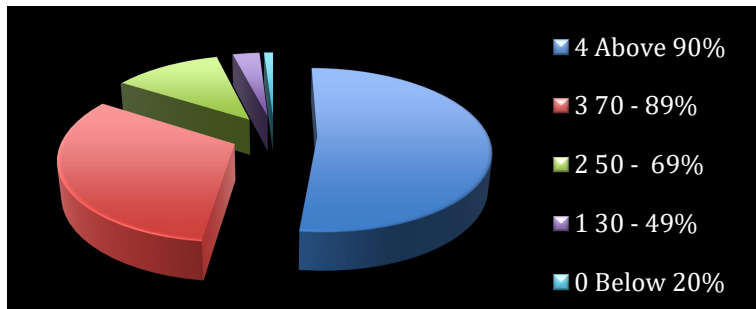

Interpretations:

- ✓ The blue color denotes that 52% of students have said that teachers use ICT Tools above 90% while teaching.
- ✓ The red color denotes that 32% of students commented that 70 to 90% ICT Tools are used by the teachers while teaching.
- ✓ The green color denotes that 12% of students have reported that the teachers use ICT Tools up to 50 to 69% while teaching.
- ✓ The purple color denotes that 3% of students said that the teachers use ICT Tools up to 30 to 49% while teaching.
- ✓ The light blue color denotes that 1% of students have said that the teachers use ICT Tools below 20% while teaching.

XX. Is the overall quality of teaching-learning process in your institute very good?

150 responses

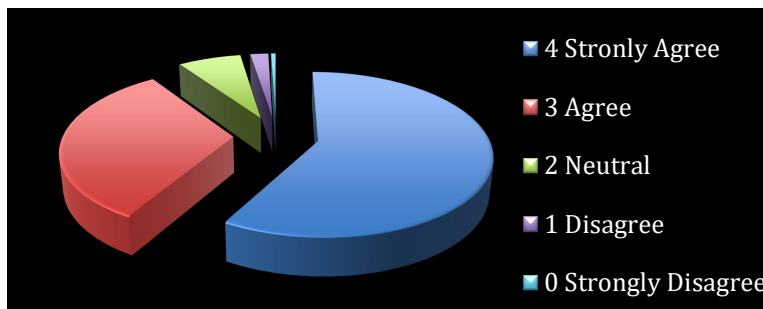

Interpretations:

- ✓ The blue color denotes that 58% of students are strongly agreeing with this.
- ✓ The red color denotes that 32% of students are agreeing with this.
- ✓ The green color denotes that 7% of students are neutral.
- ✓ The purple color denotes that 2% of students are disagreeing with this.
- ✓ The light blue color denotes that 1% of students are strongly disagreeing.

[Handwritten Signature]
Principal
R.S.D. Academy
(Girls Degree College)
Ayazabad